



CHERIE
BERGER
TEAM

June 2022

Warren Market Insights

WARREN MARKET INSIGHTS

Market Profile & Trends Overview

The table belows shows data & statistics for June 2022 (CM), and the percentage difference of these metrics compared to data from last month (LM), the last three months (L3M), the same month last year (PYM), the entire last year (LY), prior year (PY), year-to-date (YTD), and the prior year-to-date (PYTD).

		CM	LM	L3M	PYM	LY	PY	YTD	PYTD
Inventory	# OF PROPERTIES	79	44%	54%	20%	38%	-1%	-	-
	MEDIAN PRICE	\$1,139,000	17%	12%	30%	17%	27%	-	-
	AVERAGE PRICE	\$1,153,441	3%	1%	7%	2%	17%	-	-
	PRICE PER SQFT	\$335	-5%	-6%	13%	12%	33%	-	-
	MONTHS OF SUPPLY	4.0	44%	9%	92%	-67%	-26%	-	-
New Listings	# OF PROPERTIES	53	83%	79%	43%	89%	89%	171	-5.5%
	MEDIAN PRICE	\$1,199,000	24%	25%	41%	39%	46%	\$985,000	23.3%
	AVERAGE PRICE	\$1,152,592	-1%	2%	20%	19%	26%	\$1,123,429	30.5%
	PRICE PER SQFT	\$309	-1%	-5%	15%	9%	21%	\$322	32.0%
Sales	# OF PROPERTIES	20	0%	33%	-37%	-6%	17%	99	30.3%
	MEDIAN PRICE	\$1,125,250	21%	14%	23%	36%	53%	\$999,000	38.3%
	AVERAGE PRICE	\$1,188,782	9%	12%	25%	28%	50%	\$1,063,917	41.6%
	PRICE PER SQFT	\$324	11%	2%	24%	19%	37%	\$299	32.3%
	SALE-TO-LIST RATIO	100.5%	-3.2%	0%	-0.6%	0.8%	4.0%	100.0%	4.1%

Property Sales

There were 20 sales in June 2022, a change of -37% from 32 in June 2021 and 0% from the 20 sales last month. Compared to June 2020 and 2021, sales were mid level. There have been 99 year-to-date (YTD) sales, which is 30.3% higher than last year's year-to-date sales of 76.

■ 3-Month Average

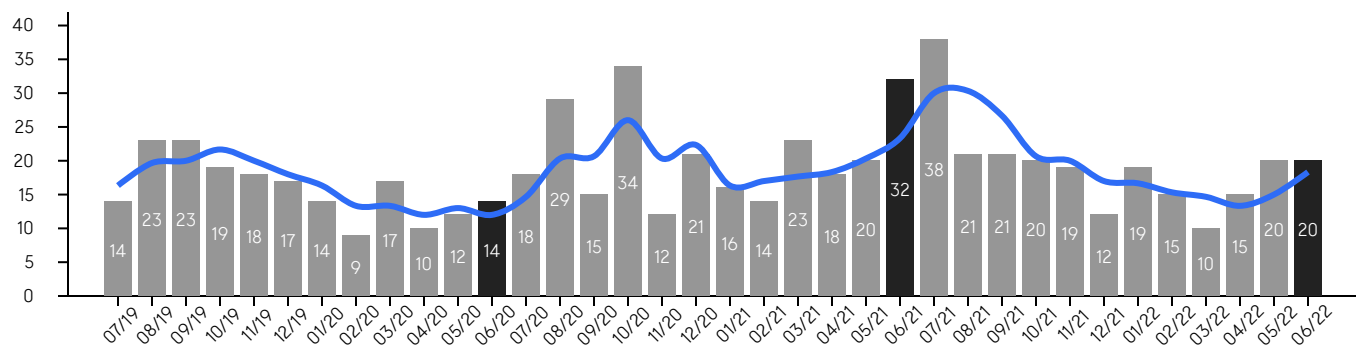

Property Prices

The median sales price in June 2022 was \$1,125,250, a change of 23% from \$915,000 in June 2021, and a change of 21% from \$932,500 last month. The average sales price in June 2022 was \$1,188,782, a change of 25% from in June 2021, and a change of 9% from last month, and was at its highest level compared to 2021 and 2020.

■ Median ■ Median (3-Month) ■ Average ■ Average (3-Month)

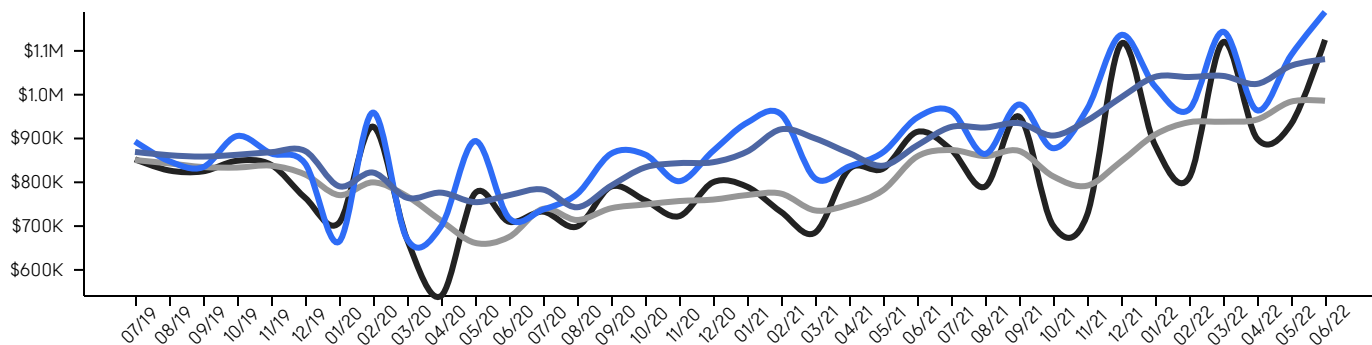

© 2022. Based on information from Garden State MLS, LLC for the period of January 2018 through June 2022. Due to MLS reporting methods and allowable reporting policy, this data is only informational and may not be completely accurate. Data maintained by the MLS may not reflect all real estate activity in the market.

Warren

JUNE 2022

Inventory & MSI

The total inventory of properties available for sale as of June 2022 was 79, a difference of 44% from last month, and 20% from 66 in June 2021, and was at mid level compared to 2021 and 2020. The months of supply inventory (MSI) was at 4.0 months, a similar level compared to 2021 and 2020. A comparatively lower MSI benefits sellers, while a higher MSI benefits buyers.

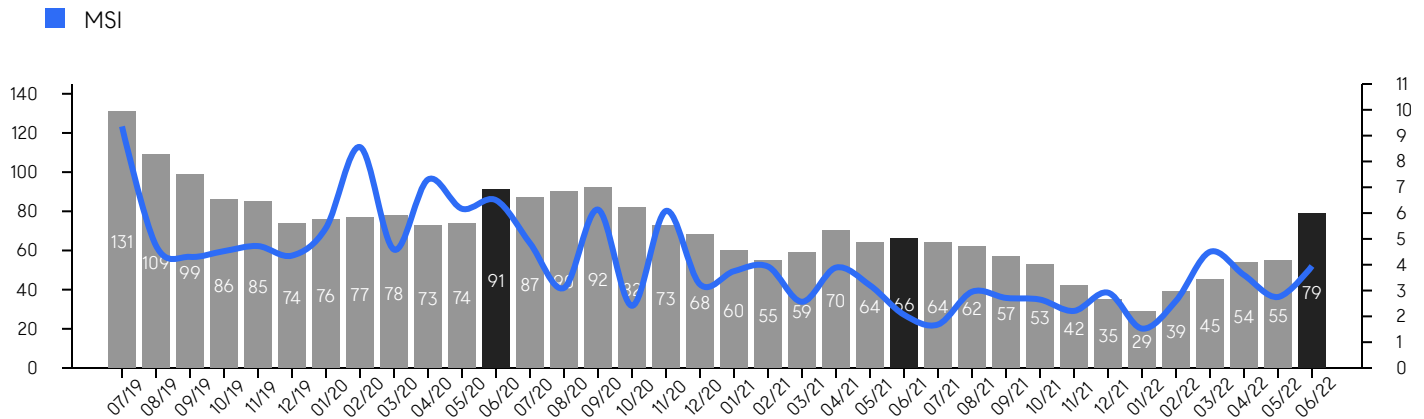

Market Time

The average days on market (DOM) shows the number of days the average property is on the market before selling. An upward trend tends to indicate a move towards a buyer's market, while a downward trend tends to indicate a move to a seller's market. The DOM for June 2022 was 50, a change of 233% from 15 days last month, and 56% from 32 days in June 2021, and was at its lowest level compared to 2021 and 2020.

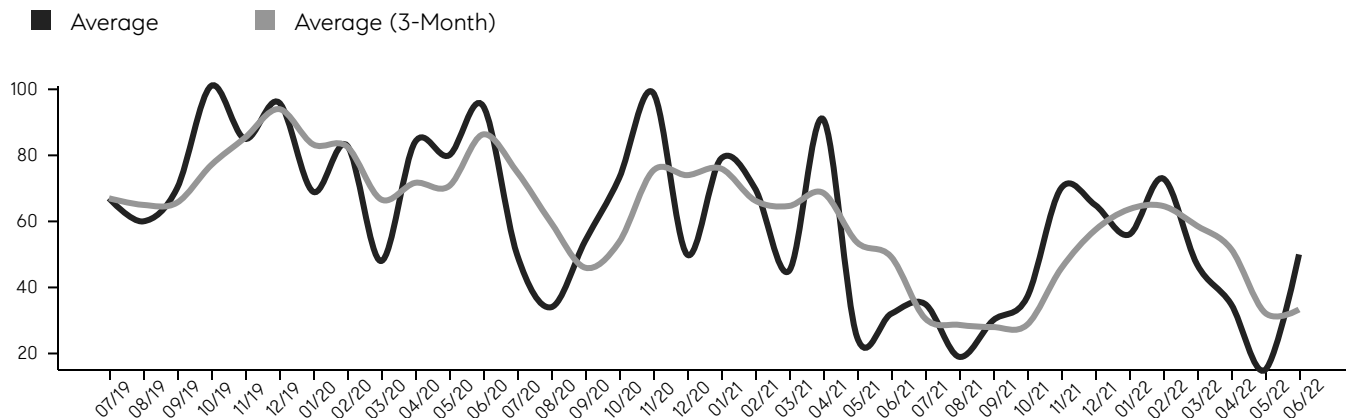

© 2022. Based on information from Garden State MLS, LLC for the period of January 2018 through June 2022. Due to MLS reporting methods and allowable reporting policy, this data is only informational and may not be completely accurate. Data maintained by the MLS may not reflect all real estate activity in the market.

Warren

JUNE 2022

Selling Price Per Square Foot

The selling price per square foot (PPSF) is a great indicator for the direction of property values. Since median & average sales prices can be impacted by the "mix" of high or low end properties in the market, the selling price per square foot is a more normalized indicator on the direction of property values.

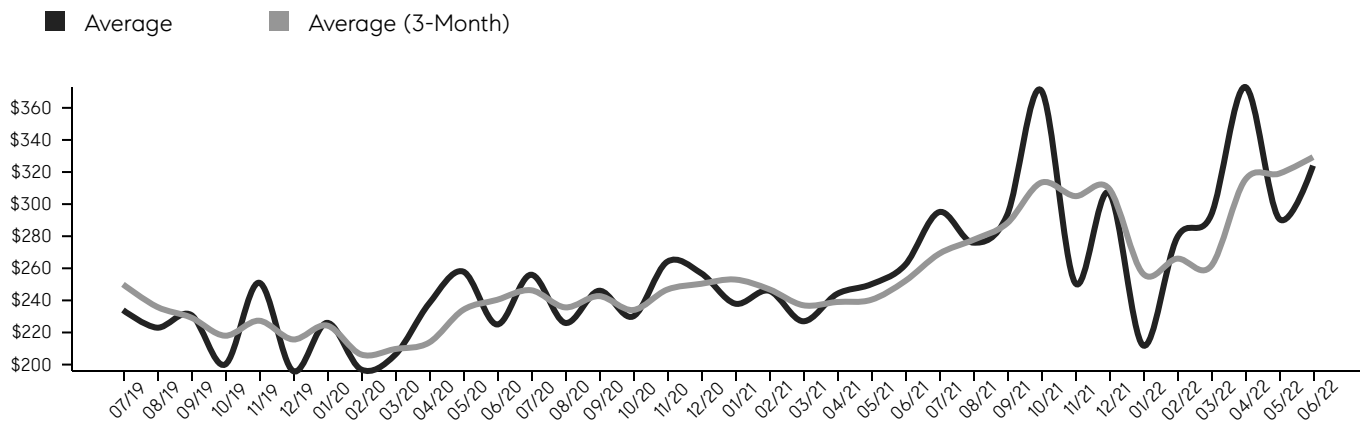

Selling Price vs. Listing Price

The selling price vs. listing price reveals the average amount that sellers are agreeing to come down from their list price. The lower the ratio is below 100%, the more of a buyer's market exists, while a ratio at or above 100% indicates more of a seller's market. The June 2022 selling price vs. listing price ratio was 100.5%, compared to 103.7% last month, and 101.1% in June 2021.

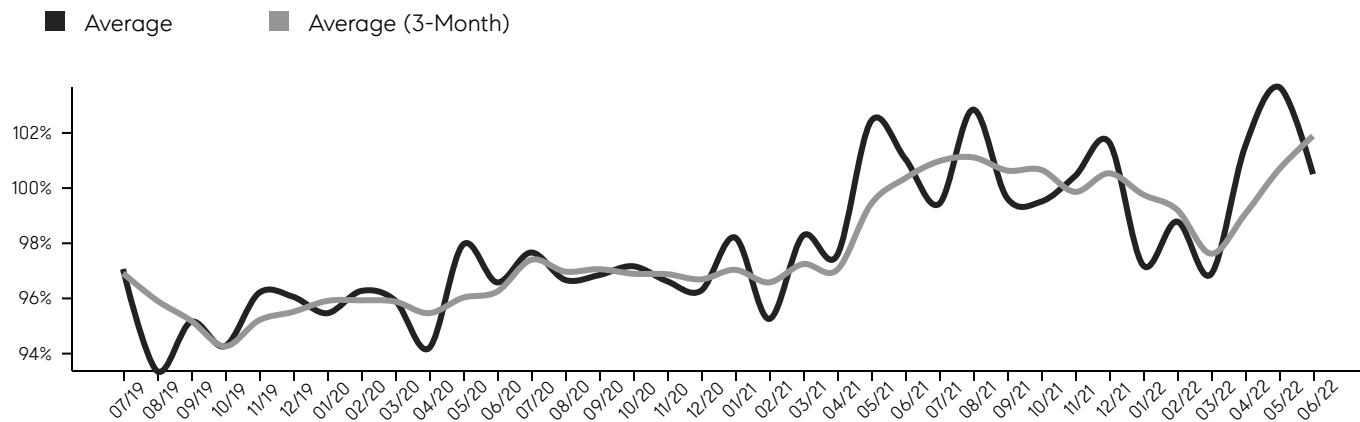

© 2022. Based on information from Garden State MLS, LLC for the period of January 2018 through June 2022. Due to MLS reporting methods and allowable reporting policy, this data is only informational and may not be completely accurate. Data maintained by the MLS may not reflect all real estate activity in the market.

Warren

JUNE 2022

Inventory, New Listings & Sales

This last view of the market combines monthly inventory of properties for sale along with new listings and sales. The graph shows the basic annual seasonality of the market, as well as the relationship between these items. The number of new listings in June 2022 was 53, a change of 83% from 29 last month and 43% from 37 in June 2021.

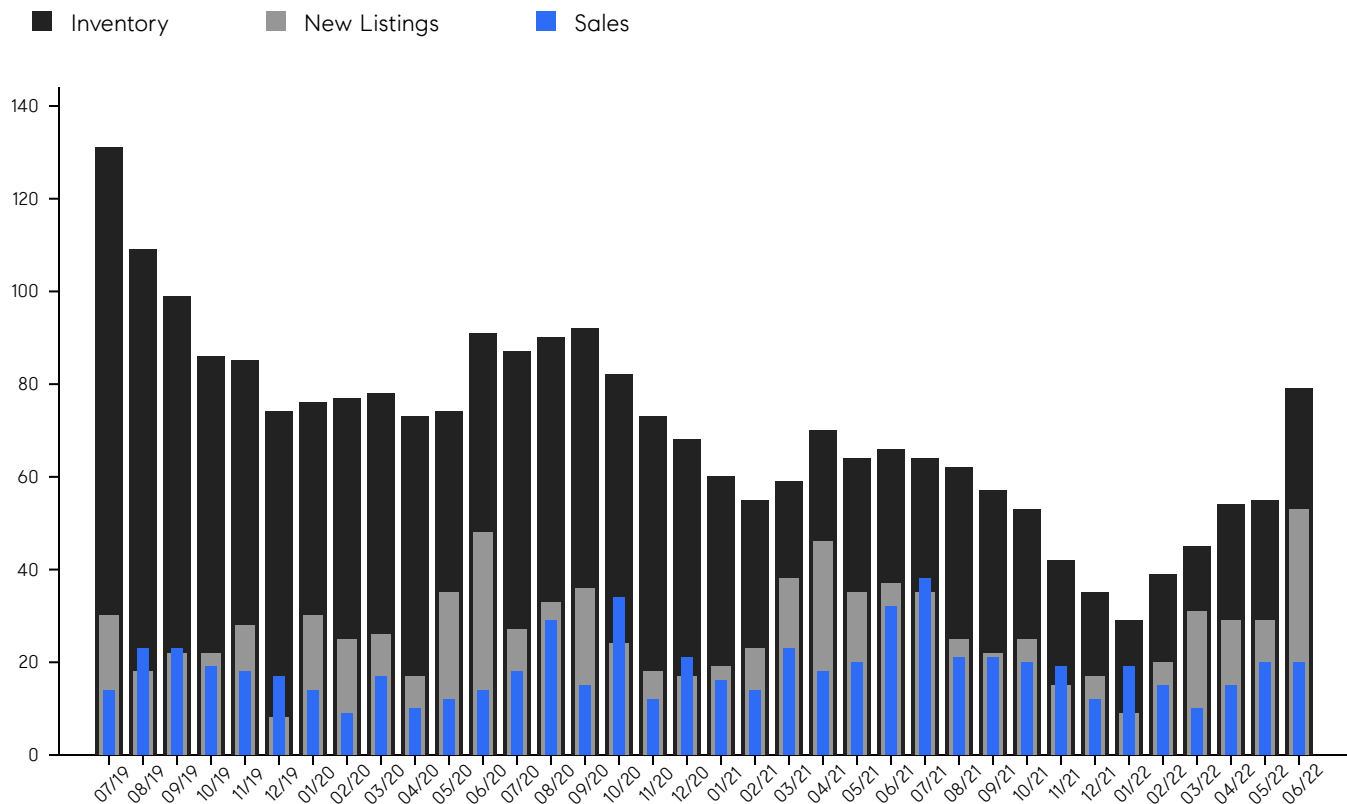

© 2022. Based on information from Garden State MLS, LLC for the period of January 2018 through June 2022. Due to MLS reporting methods and allowable reporting policy, this data is only informational and may not be completely accurate. Data maintained by the MLS may not reflect all real estate activity in the market.



MONTH	# OF SALES	3-MO AVG	MEDIAN SALE PRICE	3-MO AVG	AVERAGE SALE PRICE	3-MO AVG	DAYS ON MARKET	3-MO AVG	AVERAGE PPSF	3-MO AVG	SALE /LIST	3-MO AVG	INV	NEW LISTINGS	MSI
May '22	20	15	\$932K	\$984K	\$1.0M	\$1M	15	32	\$291	\$319	103.7%	100.7%	55	29	2.8
Apr '22	15	13	\$900K	\$943K	\$964K	\$1M	35	52	\$373	\$315	101.5%	99.1%	54	29	3.6
Mar '22	10	15	\$1.1M	\$938K	\$1.1M	\$1M	47	59	\$293	\$261	96.9%	97.6%	45	31	4.5
Feb '22	15	15	\$810K	\$937K	\$965K	\$1M	73	65	\$279	\$266	98.8%	99.2%	39	20	2.6
Jan '22	19	17	\$885K	\$909K	\$1.0M	\$1M	56	64	\$212	\$257	97.2%	99.8%	29	9	1.5
Dec '21	12	17	\$1.1M	\$848K	\$1.1M	\$994K	65	57	\$307	\$310	101.7%	100.5%	35	17	2.9
Nov '21	19	20	\$725K	\$792K	\$966K	\$941K	70	46	\$251	\$305	100.4%	99.9%	42	15	2.2
Oct '21	20	21	\$701K	\$814K	\$877K	\$907K	37	29	\$371	\$313	99.5%	100.7%	53	25	2.7
Sep '21	21	27	\$950K	\$872K	\$977K	\$935K	30	28	\$293	\$288	99.6%	100.6%	57	22	2.7
Aug '21	21	30	\$790K	\$860K	\$864K	\$925K	19	29	\$276	\$278	102.8%	101.1%	62	25	3.0
Jul '21	38	30	\$875K	\$874K	\$962K	\$926K	35	31	\$295	\$269	99.4%	101.0%	64	35	1.7
Jun '21	32	23	\$915K	\$859K	\$947K	\$884K	32	49	\$262	\$252	101.1%	100.4%	66	37	2.1
May '21	20	20	\$831K	\$782K	\$868K	\$838K	25	54	\$250	\$240	102.4%	99.4%	64	35	3.2
Apr '21	18	18	\$830K	\$749K	\$836K	\$867K	91	69	\$244	\$239	97.6%	97.0%	70	46	3.9
Mar '21	23	18	\$685K	\$736K	\$809K	\$900K	45	65	\$227	\$237	98.3%	97.2%	59	38	2.6
Feb '21	14	17	\$732K	\$774K	\$955K	\$921K	70	66	\$246	\$247	95.3%	96.6%	55	23	3.9
Jan '21	16	16	\$790K	\$771K	\$935K	\$870K	79	76	\$238	\$253	98.2%	97.0%	60	19	3.8
Dec '20	21	22	\$800K	\$761K	\$871K	\$846K	50	74	\$257	\$250	96.3%	96.7%	68	17	3.2
Nov '20	12	20	\$722K	\$757K	\$802K	\$844K	99	75	\$264	\$247	96.6%	96.9%	73	18	6.1
Oct '20	34	26	\$759K	\$749K	\$863K	\$834K	73	54	\$230	\$234	97.2%	96.9%	82	24	2.4
Sep '20	15	21	\$790K	\$741K	\$865K	\$792K	54	46	\$246	\$243	96.8%	97.1%	92	36	6.1
Aug '20	29	20	\$699K	\$714K	\$773K	\$743K	34	60	\$226	\$236	96.7%	97.0%	90	33	3.1
Jul '20	18	15	\$733K	\$739K	\$737K	\$783K	50	75	\$256	\$246	97.7%	97.4%	87	27	4.8
Jun '20	14	12	\$710K	\$675K	\$718K	\$771K	95	86	\$225	\$240	96.6%	96.2%	91	48	6.5
May '20	12	13	\$775K	\$662K	\$894K	\$755K	80	71	\$258	\$234	97.9%	96.0%	74	35	6.2
Apr '20	10	12	\$540K	\$712K	\$699K	\$776K	84	72	\$238	\$214	94.2%	95.5%	73	17	7.3
Mar '20	17	13	\$670K	\$768K	\$670K	\$765K	48	67	\$206	\$210	95.9%	95.9%	78	26	4.6
Feb '20	9	13	\$927K	\$800K	\$959K	\$822K	83	83	\$197	\$206	96.3%	95.9%	77	25	8.6
Jan '20	14	16	\$707K	\$771K	\$664K	\$791K	69	83	\$226	\$224	95.5%	95.9%	76	30	5.4
Dec '19	17	18	\$765K	\$818K	\$843K	\$872K	96	94	\$196	\$216	96.1%	95.5%	74	8	4.4
Nov '19	18	20	\$840K	\$838K	\$866K	\$869K	85	85	\$251	\$227	96.2%	95.2%	85	28	4.7
Oct '19	19	22	\$849K	\$834K	\$905K	\$863K	101	77	\$200	\$218	94.3%	94.3%	86	22	4.5
Sep '19	23	20	\$825K	\$835K	\$834K	\$859K	70	66	\$231	\$229	95.2%	95.2%	99	22	4.3
Aug '19	23	20	\$827K	\$843K	\$848K	\$862K	60	65	\$223	\$236	93.4%	95.9%	109	18	4.7
Jul '19	14	16	\$852K	\$851K	\$893K	\$869K	67	67	\$234	\$250	97.1%	96.9%	131	30	9.4
Jun '19	22	14	\$850K	\$842K	\$843K	\$816K	68	71	\$251	\$253	97.3%	97.5%	143	30	6.5



CHERIE
BERGER
TEAM



Cherie Berger

cherie.berger@compass.com

M: 908.410.0931



Steven Berger

steven.berger@compass.com

M: 908.256.0307



Ashley Berger-Freitas

ashley.freitas@compass.com

M: 908.432.9818

Compass makes no representations or warranties, express or implied, with respect to future market conditions or prices of residential product at the time the subject property or any competitive property is complete and ready for occupancy or with respect to any report, study, finding, recommendation or other information provided by Compass herein. Moreover, no warranty, express or implied, is made or should be assumed regarding the accuracy, adequacy, completeness, legality, reliability, merchantability or fitness for a particular purpose of any information, in part or whole, contained herein. All material is presented with the understanding that Compass shall not be deemed to provide legal, accounting or other professional services. This is not intended to solicit the purchase or sale of any property. Any and all such warranties are hereby expressly disclaimed. Equal Housing Opportunity.

© Compass. All Rights Reserved. This information may not be copied, used or distributed without Compass' consent.